

AVALANCHE PATHS OF STEVENS PASS AREA, WASHINGTON.

121°6'50"W

120°59'40"W

120°52'30"W

120°45'20"W

AVALANCHE PATHS

1. Alpine 1-5
2. Alpine 6
3. Scenic 1-3
4. Clear Cut
5. Hair Pin 1
6. Hair Pin 2
7. Tunnel Shoulder 1-7
8. Tunnel Point 1-Upper 2-Middle
8. Tunnel Point 3-Lower
9. Sand House 1
10. Sand House 3
11. Sand House 4
12. Sand House 2
13. Tye Road 1
14. Tye Road 2
15. Old Faithful 1
16. Old Faithful 2-10
17. Skyline Ridge East 1
18. Skyline Ridge East 2-4
19. Yodelin 1-4
20. Olsen Grade 1-9
21. University
22. Nason Ridge
23. Mill Creek
24. Henry_Creek
25. West_Camp 1, 2, and 3
26. Arrowhead_Mountain
27. Midway
28. East_Camp
29. East_Camp_Shoulder
30. Tree_Farm
31. West_Gaynor_1
32. West_Gaynor_2
33. Main_Gaynor
34. East_Gaynor_1,2,and_3
35. No Name
36. Small Shot
37. Merritt Lake 1&2
38. Ray Rock 1-6
39. Ray Rock 1-6
40. Ray_Rock_1-6
41. Ray Rock 1-6
42. School_House_1+2
43. Round_Mountain_1-4
44. Tumwater 34
45. Tumwater West 11

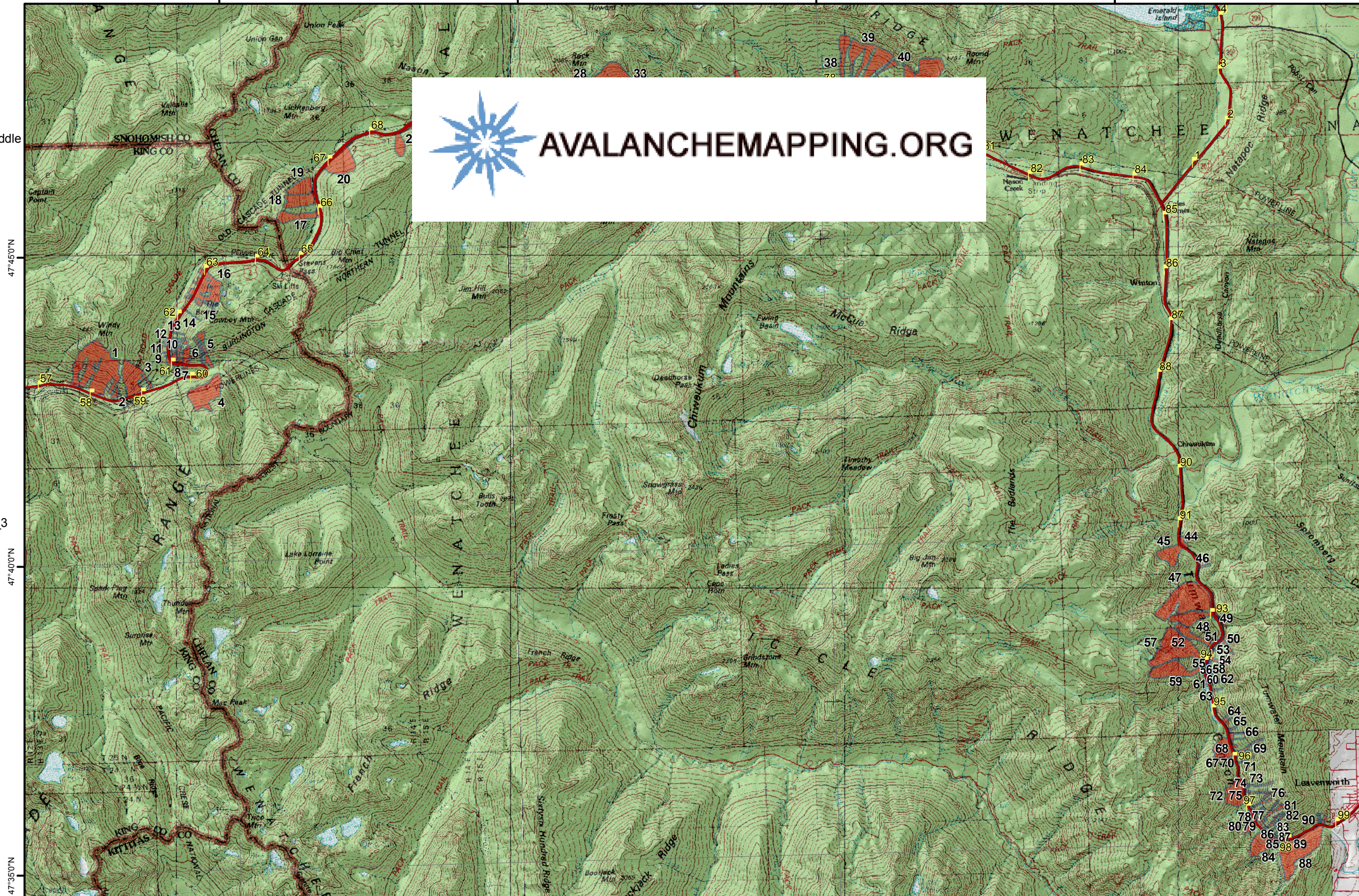

AVALANCHE PATHS

46. Tumwater 33
47. Tumwater West 10
48. Tumwater West 9
49. Tumwater 32
50. Tumwater 31
51. Tumwater 30
52. Tumwater West 8
53. Tumwater 29
54. Tumwater 28
55. Tumwater 27
56. Tumwater 26
57. Tumwater West 7
58. Tumwater 25
59. Tumwater West 6
60. Tumwater 24
61. Tumwater 23
62. Tumwater 22
63. Tumwater 21
64. Tumwater 20
65. Tumwater 19
66. Tumwater 18
67. Tumwater West 5
68. Tumwater 17
69. Tumwater 16
70. Tumwater 15
71. Tumwater 14
72. Tumwater West 4
73. Tumwater 13
74. Tumwater 12
75. Tumwater 11
76. Tumwater 10
77. Tumwater 9
78. Tumwater 8
79. Tumwater 7
80. Tumwater West 3
81. Tumwater 6
82. Tumwater 5
83. Tumwater 4
84. Tumwater West 2
85. Tumwater_3
86. Tumwater 3
87. Tumwater 3
88. Tumwater West 1
89. Tumwater 2
90. Tumwater 1

47°45'0"N

47°40'0"N

47°35'0"N

47°45'0"N

47°40'0"N

47°35'0"N

121°6'50"W

120°59'40"W

120°52'30"W

120°45'20"W

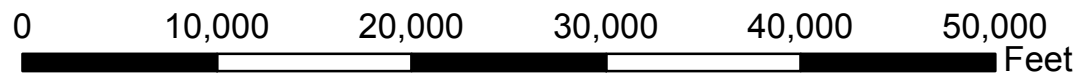

COPYRIGHT 2008
DOUGLAS D SCOTT
AVALANCHEMAPPING.ORG
247, 637B, S. BROADWAY
BOULDER, CO. 80305



THIS DATASET IS TO BE USED AS REFERENCE ONLY AND IS NO SUBSTITUTE FOR SKILL, EXPERIENCE AND PROPER EDUCATION. AVALANCHEMAPPING.ORG IS NOT RESPONSIBLE FOR ANY INJURY, ACCIDENT, OR DEATH AS A RESULT OF USING THIS DATASET.



Data Sources: USGS DRG's and DEM's. Avalanche data referenced from Washington State DOT&PF, University of Washington Cascades Avalanche Atlas. It does not represent all the possible avalanches that could occur.

